



BE SURE TO LIKE MIDWEST BUSINESS EXCHANGE ON FACEBOOK

<https://www.facebook.com/midwestbusinessexchange/>

If you have missed any of our email blasts, please go to www.mbebarter.com, click **Members** and then **Barter Deals**

Original Paintings by Dale Pitchure

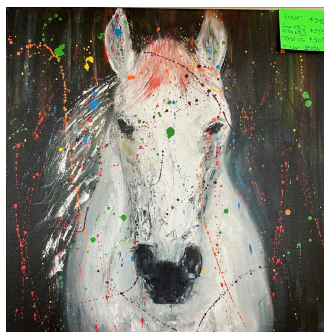
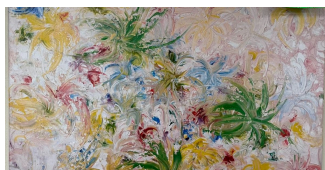

Click For A
Complete List of
Participating
Restaurants



Top to Bottom:

- Tremors 24"x48" \$1725.00
- Tropical 18"x24" \$265.00
- Horse 24"x24" \$345.00
- Farmland I & II 30"x40" \$1850.00 each

For a complete gallery and artists bio, go to

www.dalelifestylepainting.com

Call **Lance** at **MBE 269-344-8800** to see them in person.

BUY IT NOW!



1998 Jaguar Vanden Plas. 4-liter V8, white exterior, tan leather interior, 141000 miles. Never seen snow! **\$10,000.00** trade. Call **Lance** at **MBE, 269-344-8800**.



EUROPEAN VACATION OPPORTUNITIES



Nestled deep in the forested hills of **Tuscany** with dramatic views of the 1000-year-old Pierle Castle and surrounding olive groves, fruit trees and ancient oaks, **Borgo di Vagli** is the first authentically and fully restored 14th century **Tuscan Hamlet**.

Available:

9/21/24 through 9/28/24

10/5/24 through 10/12/24

10/12/24 through 10/19/24

Call **Lance** at **MBE, 269-344-8800** for more information.

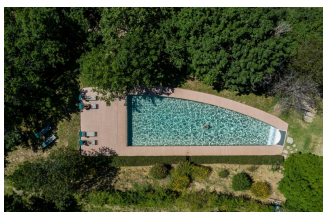



Vacation home in [Saint-Raphael, FR](#). Four-bedroom, 3 bathrooms, sleeps seven.

15 minutes from [Cannes](#), 30 minutes from [Nice](#), 45 minutes from [Monaco](#), 50 minutes from the [Italian border](#).

Weekly Rentals, Saturday to Saturday.

Call [Lance](#) at [MBE, 269-344-8800](#) for more information.



Ugadale Cottages at [The Ugadale Resort and Old Clubhouse](#). [Machrihanish, Scotland UK](#).

Set against the shore of the Atlantic Ocean the Ugadale Cottages are an idyllic sanctuary for groups and families. Within site of the opening hole of the Machrihanish Golf Club.

- Private Entrance
- Modern Kitchen
- Living Room
- Fireplace
- En Suite Bathrooms

CATCH THE FALL COLORS



MBE has your ticket to ride! If you or anyone you know is going to **Mackinac Island** this summer we have tickets with **Shepler's Ferry**. \$36.00 each. Covers one person round trip. Good through October 31st 2024. Call **Lance** at **MBE, 269-344-8800**.



RENTAL LOADER



Develon DL220 loader for rent.
Two week rental **\$4500.00**, or one month **\$6500.00**
Maximum 40 hours per week.

Welcome
to our
New Members



H O M E S
E L E C T R I C L L C

A family run business dedicated to providing excellent service to SW MI. New construction, renovations, service upgrades, generators & everything in between.

Call **Lance** at **MBE 269-344-8800** for more information.

MAUI POKE PORTAGE



Southwest MI first dedicated Poke restaurant.

- Bowls
- Smoothies
- Boba Tea
- Salads

Located at **7083 S Westnedge Ave, Portage MI 49024**

Call **Lance** at **MBE 269-344-8800** for certificates.



Agreeable Gray five-gallon buckets available for \$85.00. That's only \$17.00 per gallon!
Call Lance at MBE 269-344-8800, to get your order in. Ready for pick up.



MBE has you covered in the living room again!
Three cushion, fast back, Craftmaster sofa.
\$2000.00, Call Lance at MBE, 269-344-8800 and get it now!



The **Alibi** is an American eatery with expertly crafted dishes that cater to every palate. Located at 153 W Centre Ave. Call **Lance** at **MBE, 269-344-8800** for certificates.



BBQ food truck at your service for **lunch or dinner** or call for catering at your party or event! Find us at **Muffler Man, 106 E Centre Ave, Wed-Sat, 11-4:00 (weather depending)**. Call **Lance** at **MBE 269-344-8800** for certificates



Maui Beach Club located at **155 W Centre Ave** is open **Monday-Thursday 10:00-8:00, Friday 10:00-7:00, Saturday 10:00-6:00, Sunday 12:00-6:00**. Call **269-323-3320**

Offering:

- Several different levels of tanning beds & booths
- A Selection of high-pressure beds
- Spray Tanning - Online Booking



At **Butler's Breakfast & Lunch, "Breakfast Meets Family"**. Located at **3610 S Sprinkle Rd**. Open seven days a week, 7:00 a.m. until 2:30 p.m. Call **Lance** at **MBE for certificates. 269-344-8800**.

[CLICK FOR MORE NEW MEMBERS](#)

All Fees must be current for certificates and referrals.

This email was sent to <<Email Address>>

[why did I get this?](#) [unsubscribe from this list](#) [update subscription preferences](#)

Midwest Business Exchange · 8135 Cox's Drive · Portage, Mi 49024 · USA

